



Abubakr Achmat
0614557025
imaginesales01@gmail.com



Robin Lawrence
0814224787

imaginesales01@gmail.com

Contact Head Office (JHB,
Pretoria, Cape Town and Garden
Route)

+27 712982714

Unit 6 & 8 Rotherfield Trust
23 Rotherfield Road
Plumstead
7800

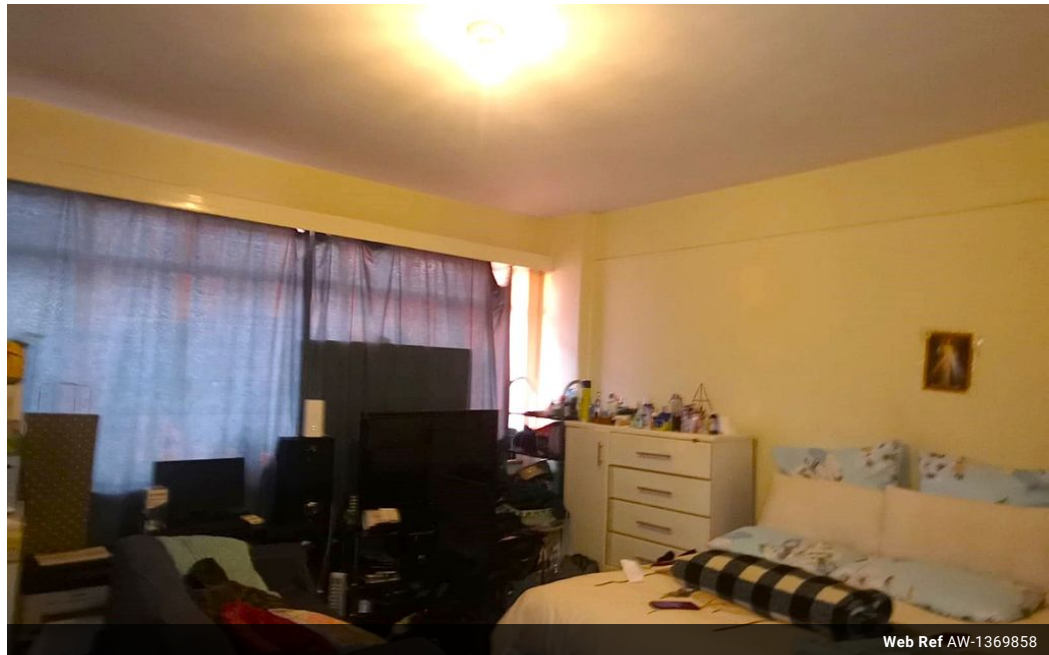

Web Ref AW-1369858



R370,000

2 1

Monthly Bond Repayment R3,694.01

Calculated over 20 years at 10.5% with no deposit.

Transfer Costs R16,862.00 **Bond Costs** R11,960.00

These calculations are only a guide. Please ask your conveyancer for exact calculations.

Monthly Levy R2,854

HUGE TWO BEDROOM NOW AVAILABLE IN JOUBERT PARK!!

This very large 131 Sqm unit which consists of spacious 2 bedroom with BIC, large lounge, open balcony, spacious kitchen, bathroom and separate toilet all in excellent condition. The unit has a pre-paid electricity meter.

The building is situated close to all amenities on the main bus and taxi route, near Rand Clinic, Police Station, Hillbrow Towers, Spar and Shoprite. The building benefit from 24 hrs security, finger access control gate and the lift is working.

Estimate Levy: R 2858.44 per month.

Estimated Rental: R 5 000.00 - R 7 500.00 per month.

Features

Interior

Bedrooms	2
Bathrooms	1

Exterior

Carports / Parkings	1
Security	Yes
Pool	No

Sizes

Floor Size	131m²
------------	-------