



Abubakr Achmat
0614557025
imaginesales01@gmail.com



Robin Lawrence
0814224787

imaginesales01@gmail.com

Contact Head Office (JHB,
Pretoria, Cape Town and Garden
Route)

+27 712982714

Unit 6 & 8 Rotherfield Trust
23 Rotherfield Road
Plumstead
7800

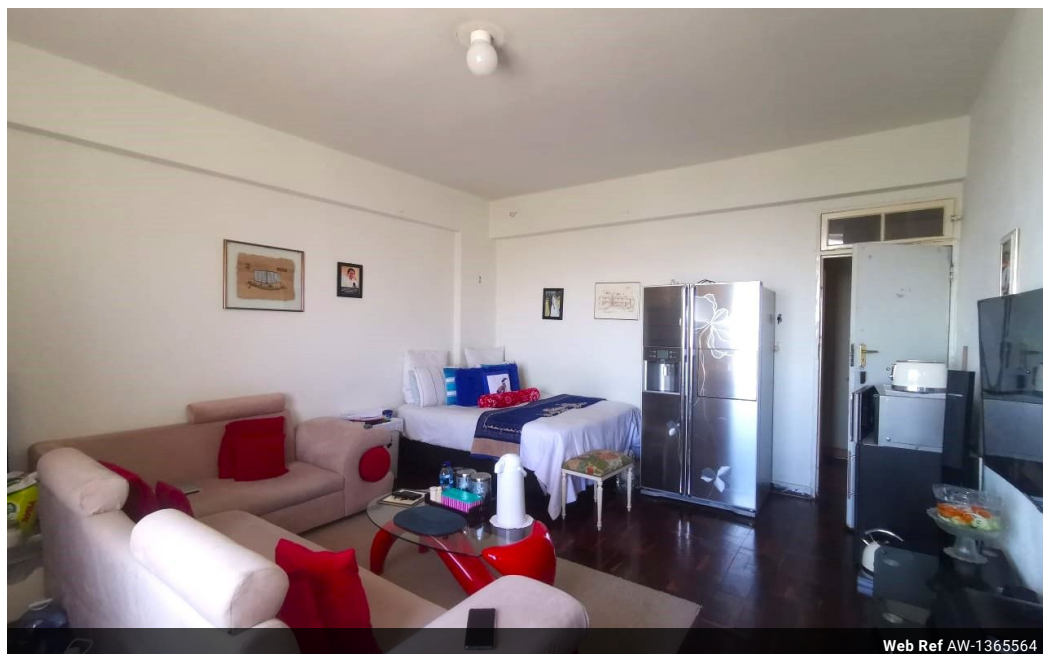

Web Ref AW-1365564

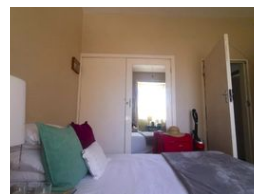
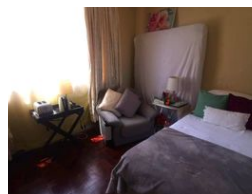
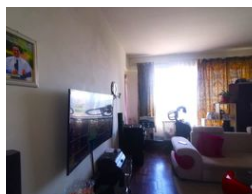
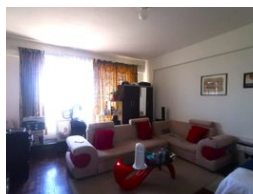

R240,000

2 1

Monthly Bond Repayment R2,436.55

Calculated over 20 years at 10.75% with no deposit.

Transfer Costs R13,821.00 **Bond Costs** R9,510.00

These calculations are only a guide. Please ask your conveyancer for exact calculations.

Monthly Levy R2,788

TWO BEDROOM UNIT NOW AVAILABLE IN BEREAA!!

This beautiful 103 sqm unit consists of two bedrooms with built-in cupboards, lounge, dining room, a spacious kitchen, a bathroom with a toilet, and open balcony.

The building offers 24-hour security and a security gate for your convenience.

The building is in a prime rental location in Berea and is visually good on the eye. The block is located close to the University of Johannesburg, Ellis Park Stadium, Barnato high school, and various shopping centres. The building is also very well managed by Trafalgar Managing Agents.

Estimated Levy: R 2787.75 per month

Estimated Rental: R 5500.00 - R 6800.00 per month

Features

Interior		Exterior		Sizes	
Bedrooms	2	Carports / Parkings	1	Floor Size	103m²
Bathrooms	1	Security	Yes		
Recep. Rooms	1	Pool	No		